

front elevation

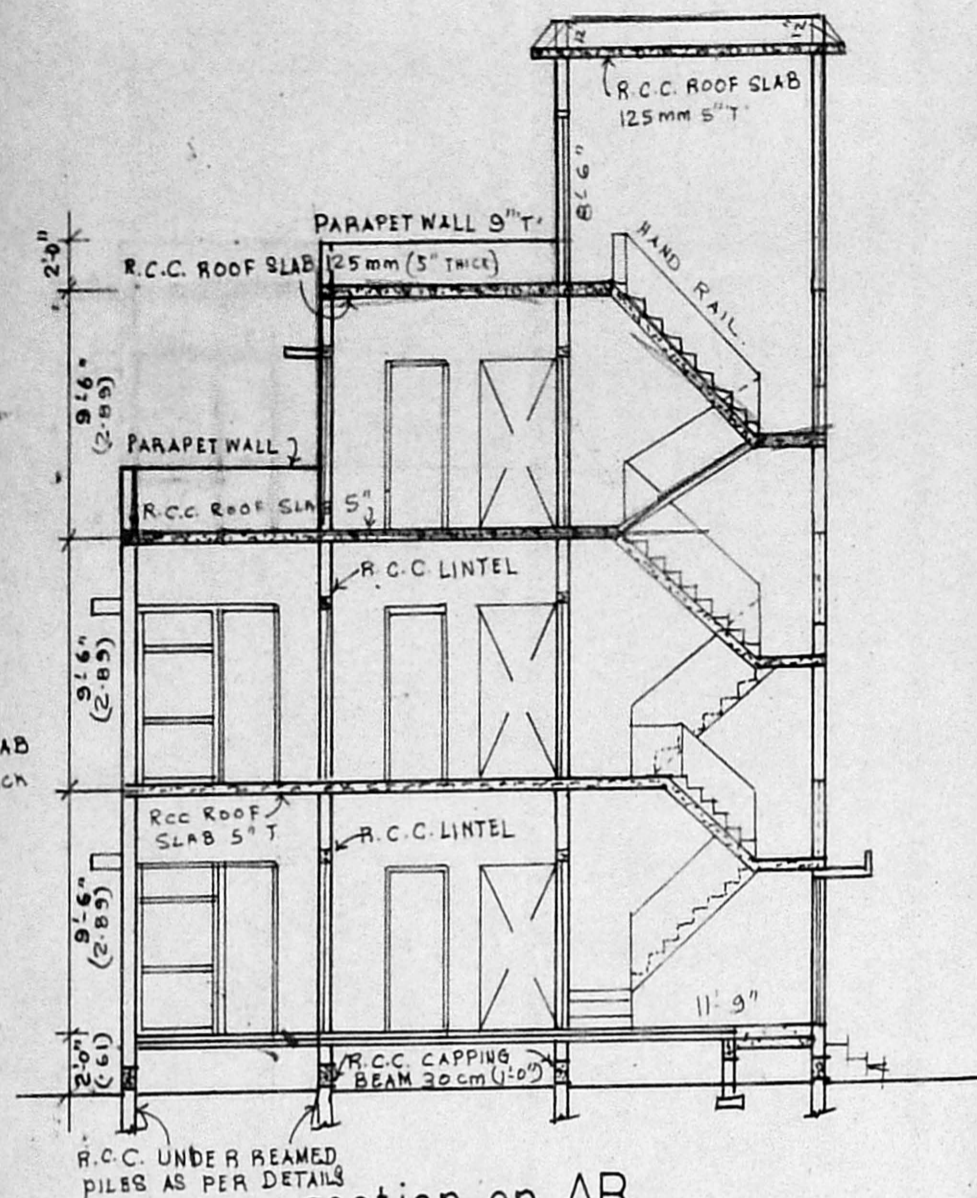

section on AB

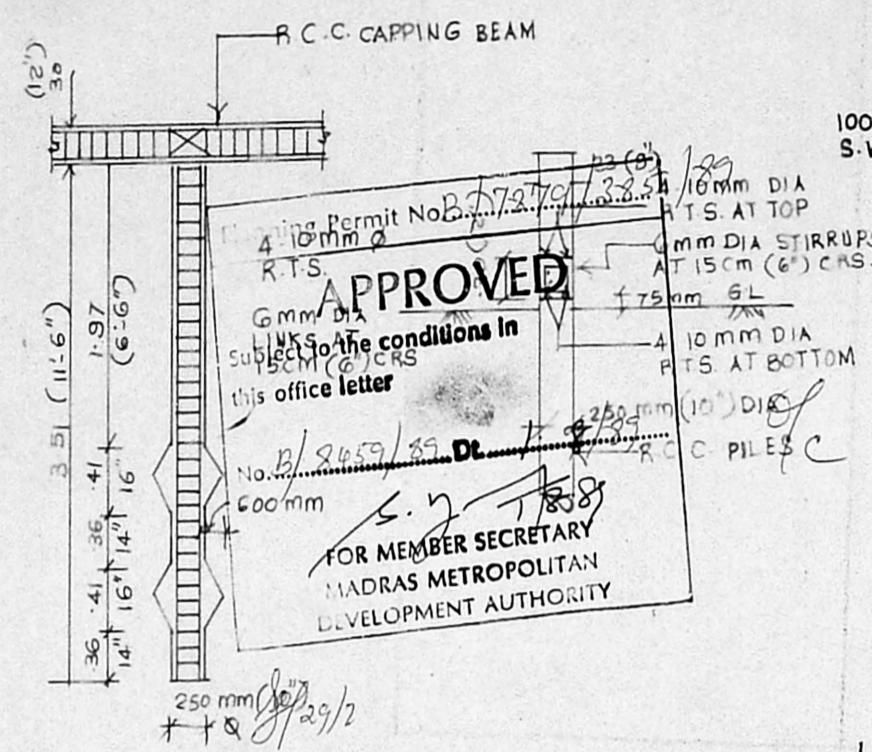

details of double under reamed piles

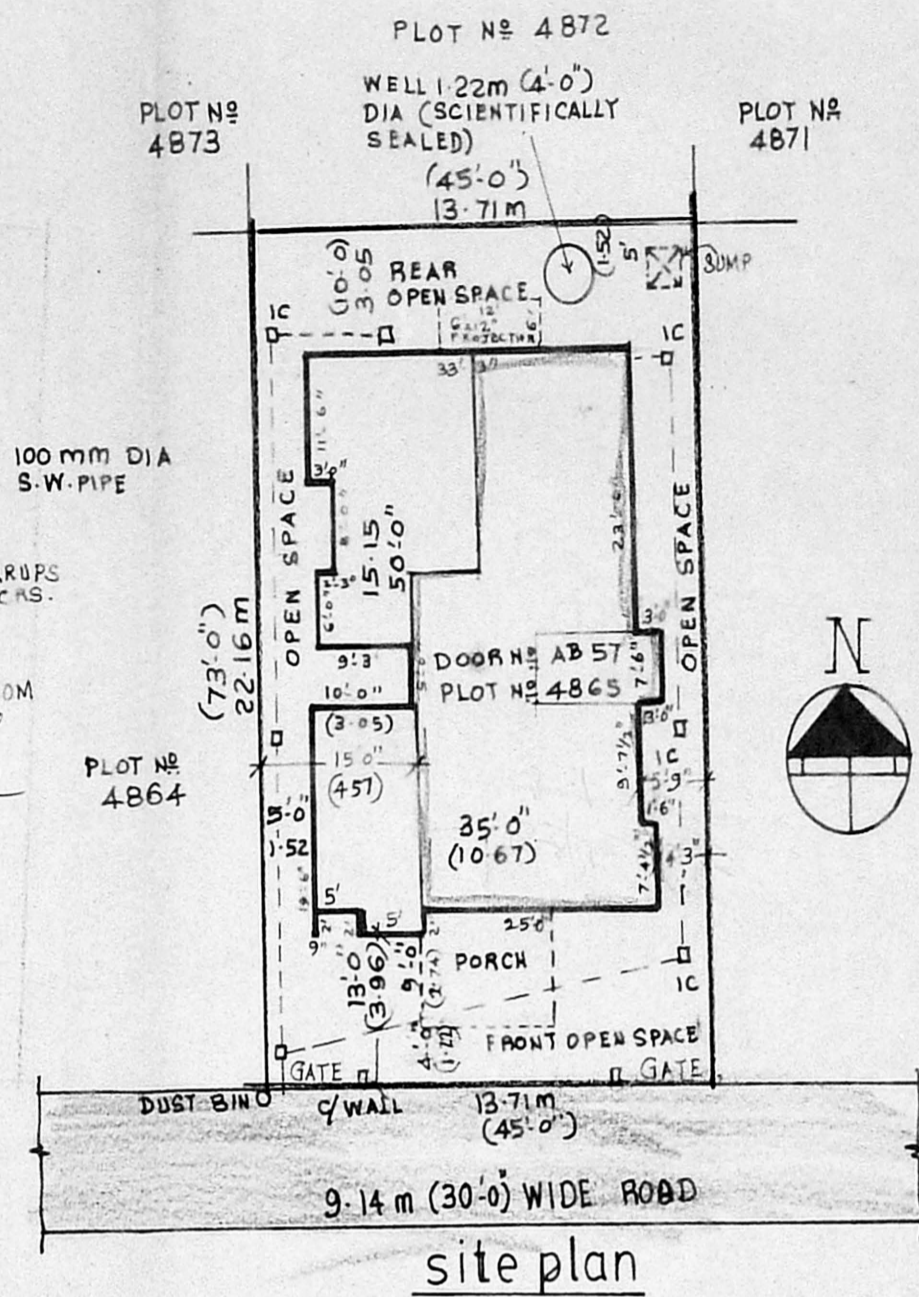

site plan

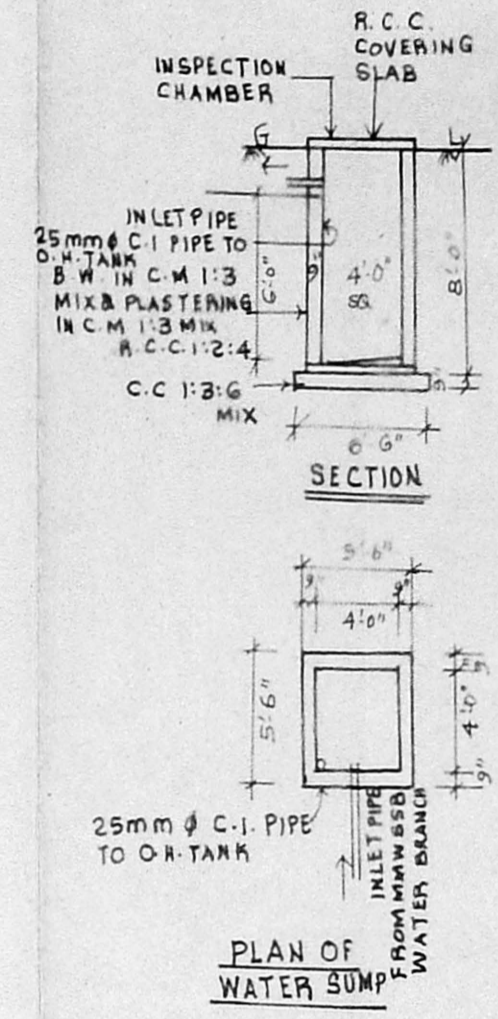

PLAN OF WATER SUMP

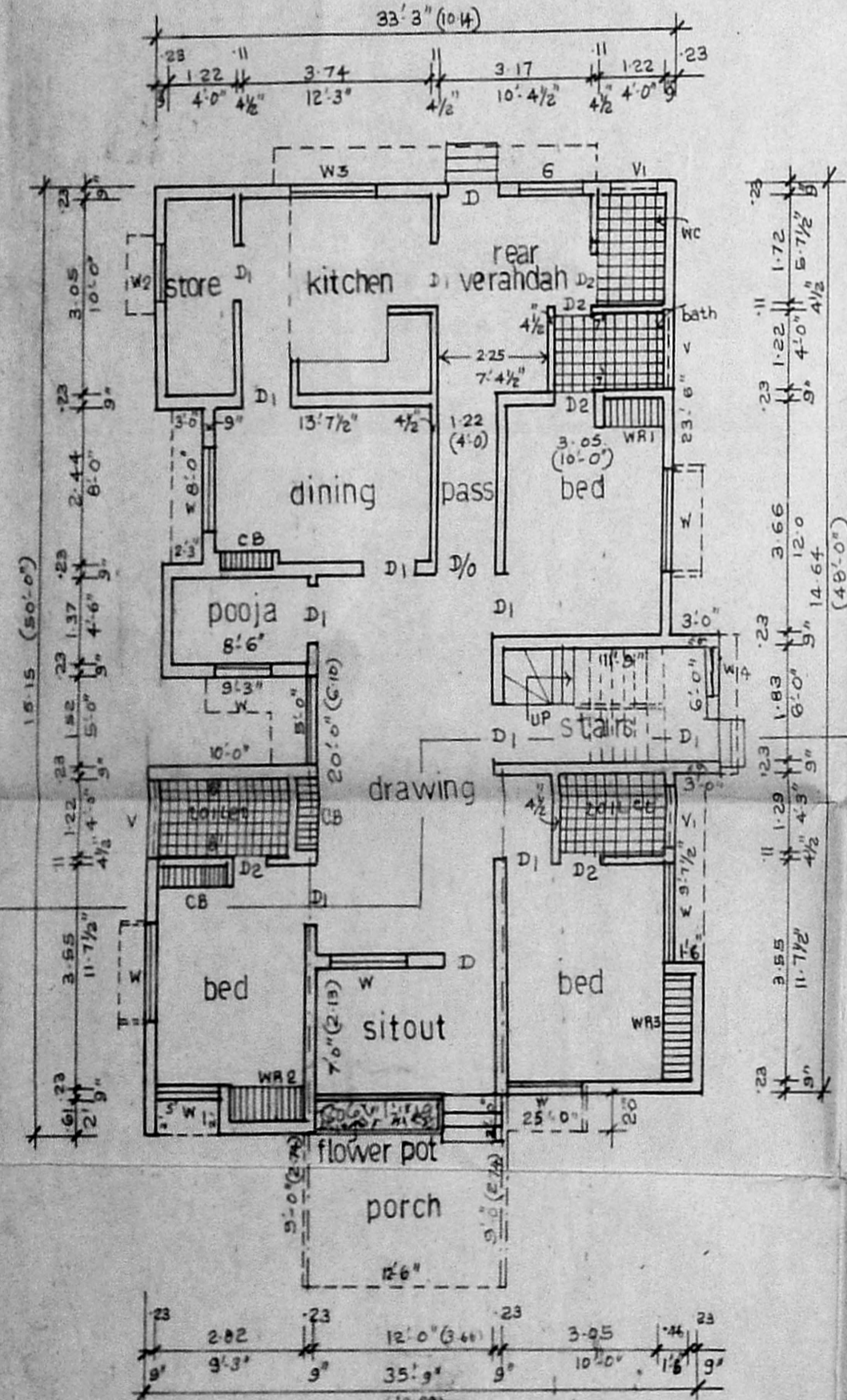

ground floor

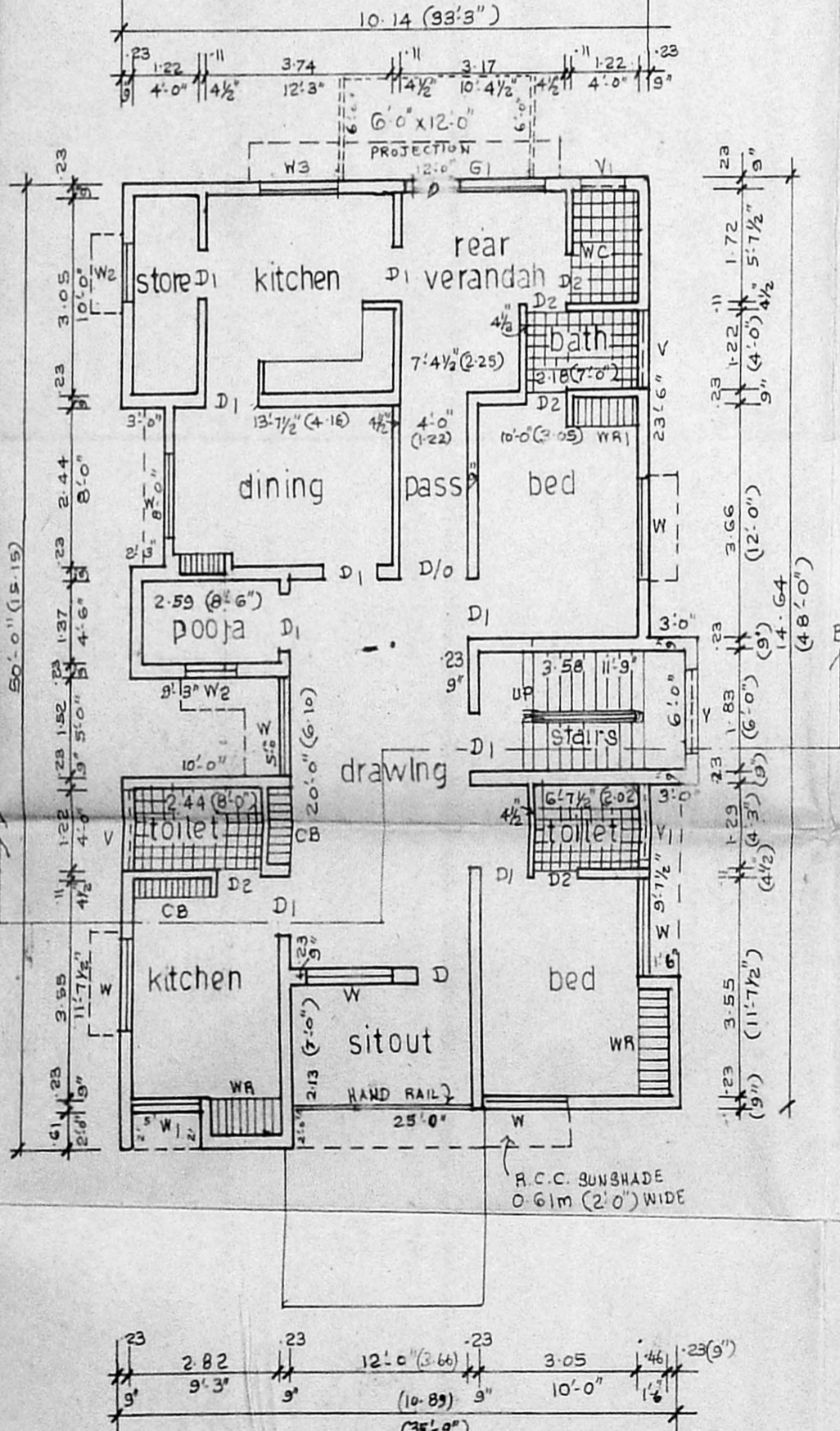

first floor plan

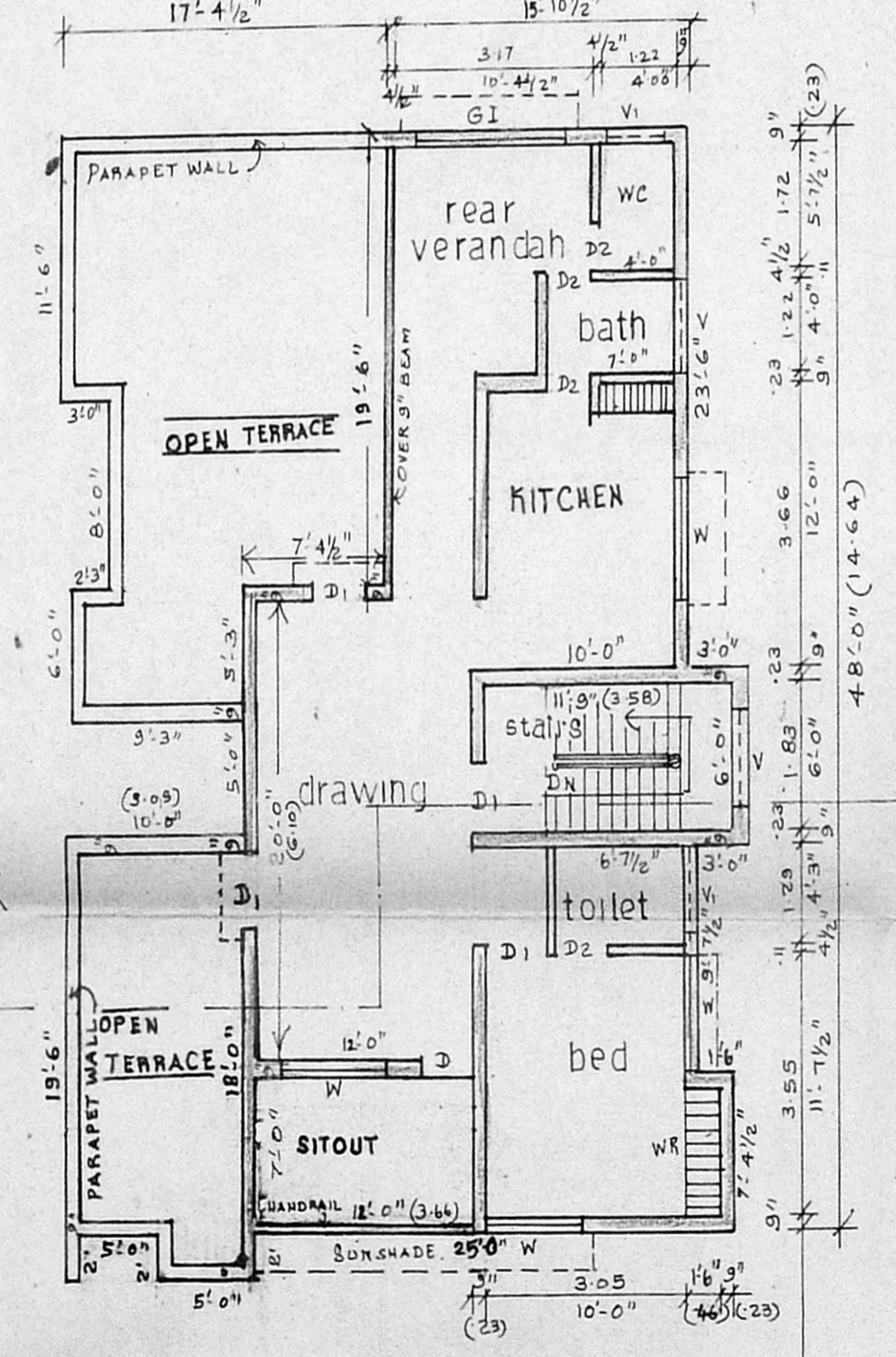

second floor plan

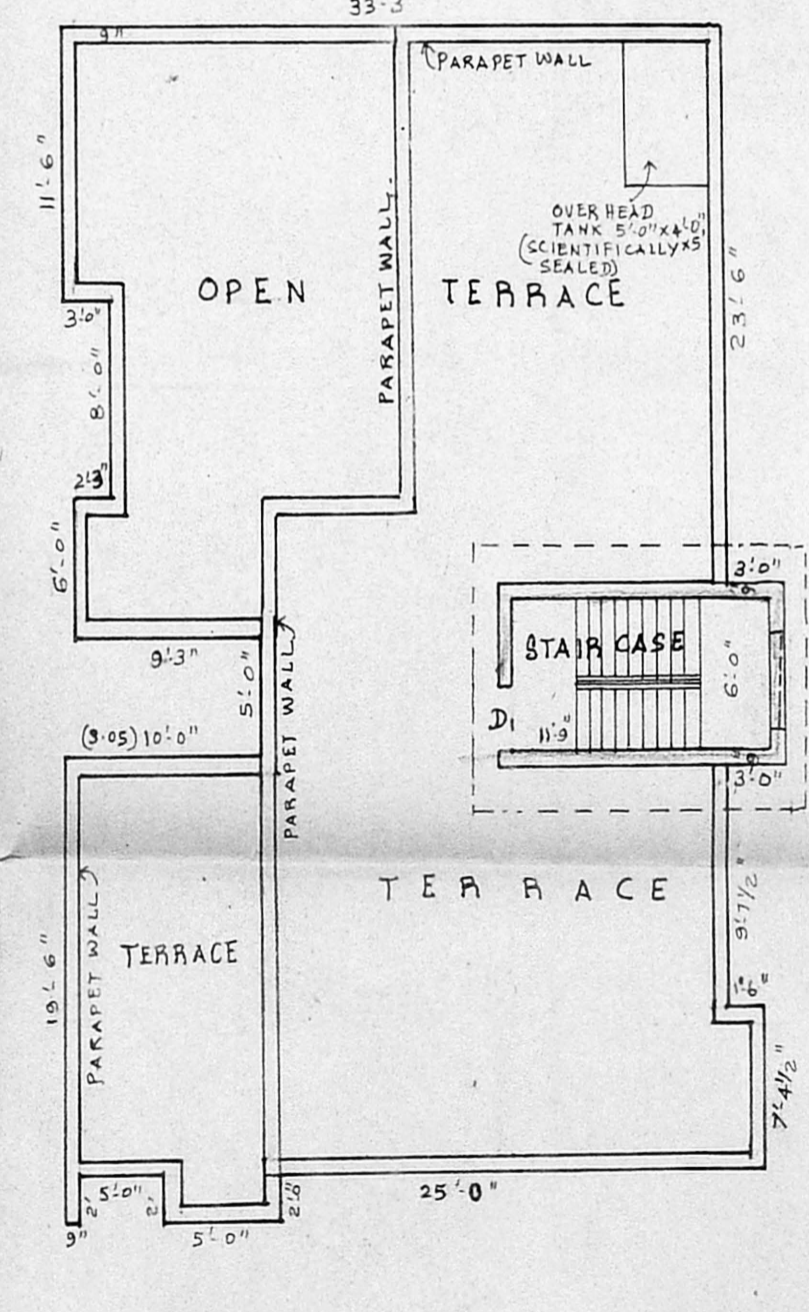

staircase head room plan

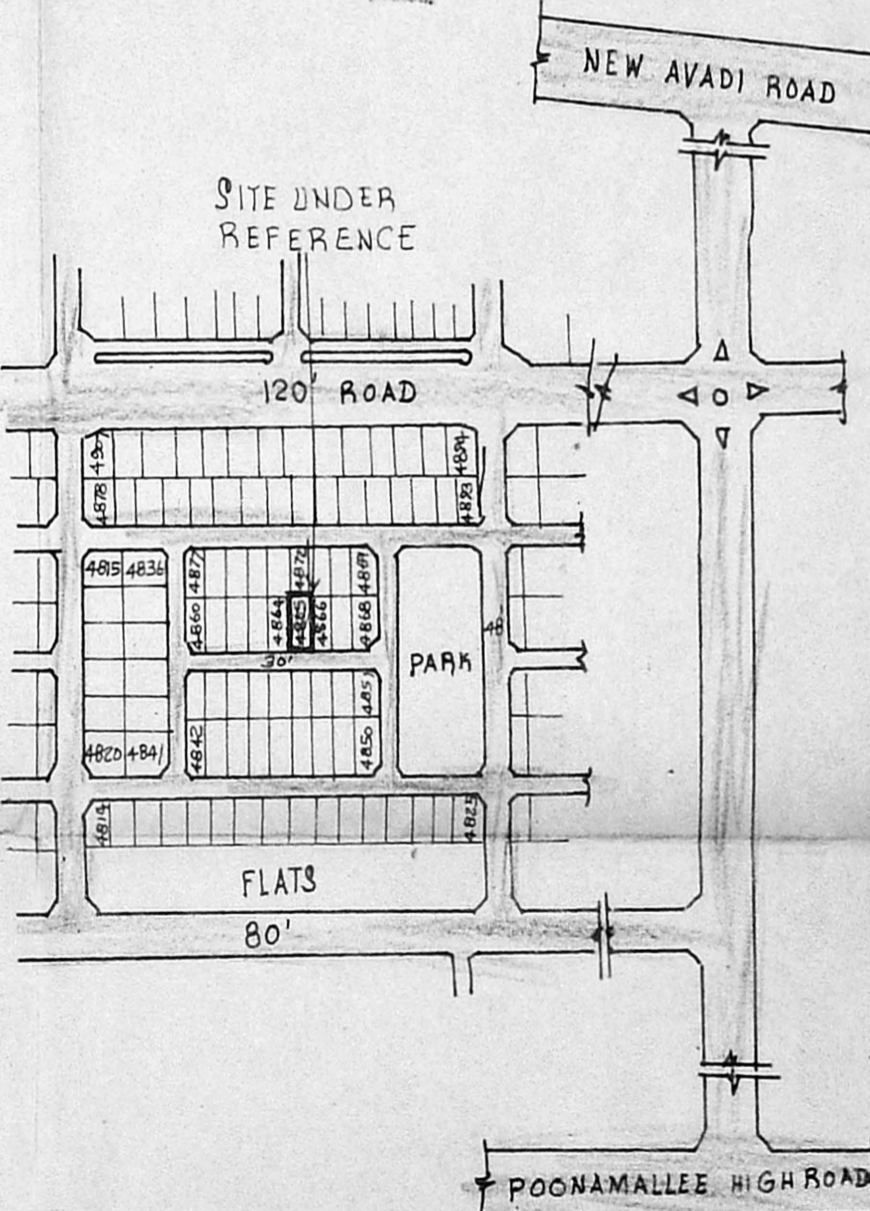

key plan

PLAN SHOWING THE PROPOSED ADDITIONS IN SECOND FLOOR OF EXISTING DWELLING HOUSE AT DOOR NO: 57 AB BLOCK PLOT NO: 4865 AA NAGAR MADRAS 40 CORPORATION DIVISION NO: 75 FOR SRI. S. RAGHAVENDRAN

EXG. GROUND FLOOR PLAN SANCTIONED IN PPA NO. 62/83 Dt 3-3-83 B.A. NO. 96/83 Dt 3-3-83  
EXG. FIRST FLOOR PLAN SANCTIONED IN PPA NO. 481/83 Dt 6-3-83 B.A. NO. 989/83 Dt 6-3-83

AREA OF PLOT 305.19 SQM (3285 SQ. FT.)

PLINTH AREA	sqm	sq. FT.
EXISTING IN G.F.	144.65	1557
EXISTING PORCH	11.61	125
EXISTING IN F.F.	144.65	1557
PROPOSED CONSTRUCTION IN SECOND FLOOR.	92.75	998
PLOT COVERAGE	47.40%	

COLOUR REFERENCE  
EXISTING [ ] PROPOSALS [ ]  
BX ROADS [ ] PLOT BOUNDARY [ ]

**SPECIFICATION**  
R.C.C. UNDER REAMED PILES 250mm (10") DIA & 3.5m DEEP. IN C.C. 1:2:4 MIX R.C.C. CAPPING BEAM IN C.C. 1:2:4 MIX MASONRY IN STOCK BRICKS IN C.M. 1:6 MIX R.C.C. ROOF SLAB IN C.C. 1:2:4 MIX AND TOP WEATHER PROOFED AS PER M.P.S.S. R.C.C. LINTEL 15 CM (6") THICK R.C.C. SUNSHADE 0.61M (2') WIDE MOSAIC TILE FLOORING OVER C.C. 1:3:6 MIX 100MM THICK PLASTERING IN C.M. 1:4 MIX 12MM (1/2") THICK COLOUR WASHING TWO COATS WITH CEMENT PAINTS OVER ONE COAT OF WHITE WASHING PAINTING TWO COATS OVER PRIMER T.N. DOORS AND WINDOWS.

D DOOR FLUSH	1.00 x 2.13 (3'3" x 7'-0")
D1 " "	0.91 x 2.13 (3'-0" x 7'-0")
D2 DOOR PANALLED	0.76 x 2.13 (2'-6" x 7'-0")
W WINDOW GLAZED	1.52 x 1.45 (5'-0" x 4'-9")
W1 " "	1.22 x 1.45 (4'-0" x 4'-9")
W2 " "	0.91 x 1.45 (3'-0" x 4'-9")
W3 " "	1.52 x 1.07 (5'-0" x 3'-6")
W4 " "	0.45 x 1.45 (1'-6" x 4'-9")
V VENTILATOR GLAZED	1.22 x 0.45 (4'-0" x 1'-6")
V1 " "	0.91 x 0.61 (3'-0" x 2'-0")
G M.S. GRILL	1.22 x 1.45 (4'-0" x 4'-9")
GI " "	2.44 x 1.45 (8'-0" x 4'-9")
WR WARD ROBE	1.79 x 1.98 (5'-10" x 6'-6")
WR1 " "	1.07 x 1.98 (3'-6" x 6'-6")
WR2 " "	1.37 x 1.98 (4'-6" x 6'-6")
CB CUP-BOARD	1.07 x 1.98 (3'-6" x 6'-6")

*S. Raghavendra*  
OWNER

*S. Raghavendra*  
LICENSED SURVEYOR